# ACSS1 (Acetyl-K642) Polyclonal Antibody

Catalog No: #HW182

Package Size: #HW182-1 50ul #HW182-2 100ul

Orders: order@signalwayantibody.com
Support: tech@signalwayantibody.com

## Description

| | |
|---|---|
| Product Name | ACSS1 (Acetyl-K642) Polyclonal Antibody |
| Host Species | Rabbit |
| Clonality | Polyclonal |
| Purification | The antibody was affinity-purified from rabbit antiserum by affinity-chromatography using epitope-specific immunogen. |
| Applications | WB |
| Species Reactivity | Human;Mouse;Rat |
| Specificity | This antibody detects endogenous levels of ACSS1 (Acetyl-K642), It doesn't reacte with total protein. |
| Immunogen Type | protein |
| Immunogen Description | Synthesized Acetyl peptide derived from human ACSS1. at AA range: K642 |
| Conjugates | Unconjugated |
| Target Name | ACSS1 (Acetyl-K642) |
| Modification | Acetyl |
| Other Names | Acetyl-coenzyme A synthetase 2-like, mitochondrial (EC 6.2.1.1) (Acetate--CoA ligase 2) (Acetyl-CoA synthetase 2) (AceCS2) (Acyl-CoA synthetase short-chain family member 1) |
| Accession No. | Swiss-Prot:Q9NUB1NCBI Gene ID:84532 |
| Calculated MW | 70 kDa |
| Concentration | 1 mg/ml |
| Formulation | Liquid in PBS containing 50% glycerol, 0.5% BSA and 0.02% sodium azide. |
| Storage | Store at -20°C |

## Application Details

Western blotting: 1B£B'I500-1B£B'I2000

## Images

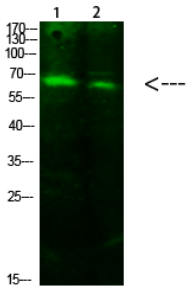


Western Blot analysis of 1,293T 2,hela cells using primary antibody diluted at 1:1000(°C overnight). Secondary antibodyB£B'IGoat Anti-rabbit IgG IRDye 800( diluted at 1:5000, 25B'Γ£C, 1 hour)

Note: This product is for in vitro research use only and is not intended for use in humans or animals.