Strep II tag Mouse Monoclonal Antibody

Catalog No: #T603

Package Size: #T603-1 50ul #T603-2 100ul

Orders: order@signalwayantibody.com
Support: tech@signalwayantibody.com

Description

Product Name	Strep II tag Mouse Monoclonal Antibody
Host Species	Mouse
Clonality	Monoclonal
Isotype	IgG1
Purification	Affinity-chromatography
Applications	WB
Specificity	Strep II-tag mouse monoclonal antibody detects endogenous levels of internal, C-terminal, and N-terminal Strep II tagged proteins.
Immunogen Type	Peptide
Immunogen Description	A synthetic peptide NWSHPQFEK.
Conjugates	Unconjugated
Target Name	Strep II tag
SDS-PAGE MW	N/A
Concentration	1.0mg/ml
Formulation	Liquid in PBS containing 50% glycerol, 0.5% BSA and 0.02% sodium azide.
Storage	Store at -20 °C.Stable for 12 months from date of receipt

Application Details

WB: 1:3000~1:10000

Images

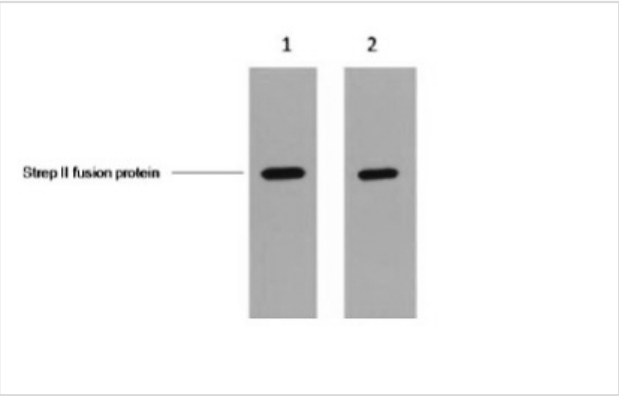

1ug Strep II fusion protein+ Primary antibody dilution at 1γ • 1:5,000 2γ • 1:10,000

Note: This product is for in vitro research use only and is not intended for use in humans or animals.